

Soils Map

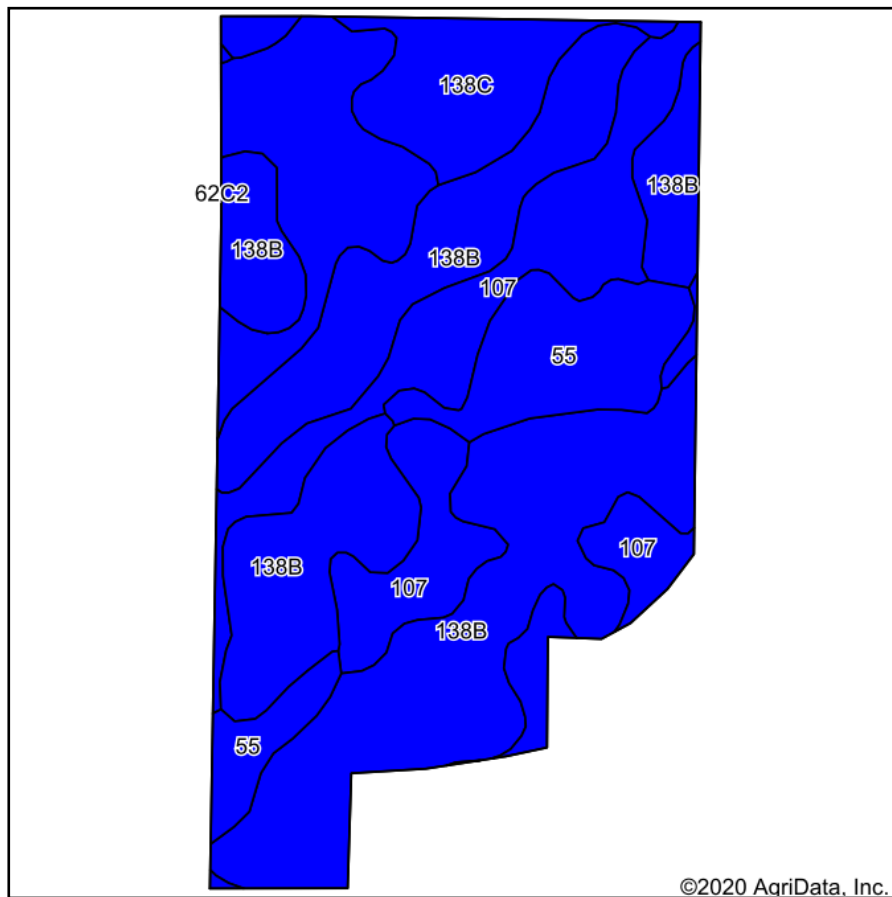

Soils data provided by USDA and NRCS.

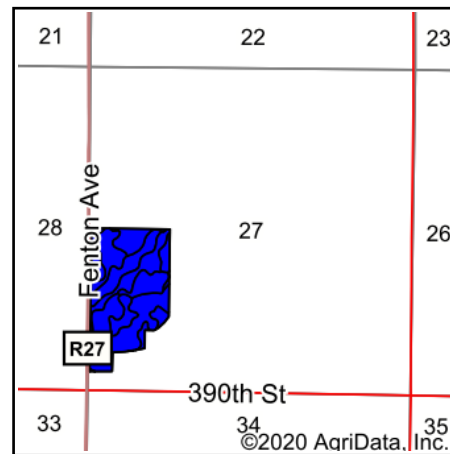

State: **Iowa**
 County: **Hamilton**
 Location: **27-86N-26W**
 Township: **Marion**
 Acres: **57.51**
 Date: **7/30/2020**



Maps Provided By:



Area Symbol: IA079. Soil Area Version: 24								
Code	Soil Description	Acres	Percent of field	CSR2 Legend	Non-Irr Class *c	CSR2**	CSR	*n NCCPI Soybeans
138B	Clarion loam, 2 to 6 percent slopes	28.21	49.1%		Ile	89	82	84
107	Webster clay loam, 0 to 2 percent slopes	18.62	32.4%		Ilw	86	85	82
55	Nicollet clay loam, 1 to 3 percent slopes	6.04	10.5%		Iw	89	90	82
138C	Clarion loam, 6 to 10 percent slopes	4.64	8.1%		Ille	84	67	81
Weighted Average						87.6	82.6	*n 82.9

**IA has updated the CSR values for each county to CSR2.

*n: The aggregation method is "Weighted Average using all components"

*c: Using Capabilities Class Dominant Condition Aggregation Method

Soils data provided by USDA and NRCS.